Akron City School District
Treasurer's Office
Organization Chart

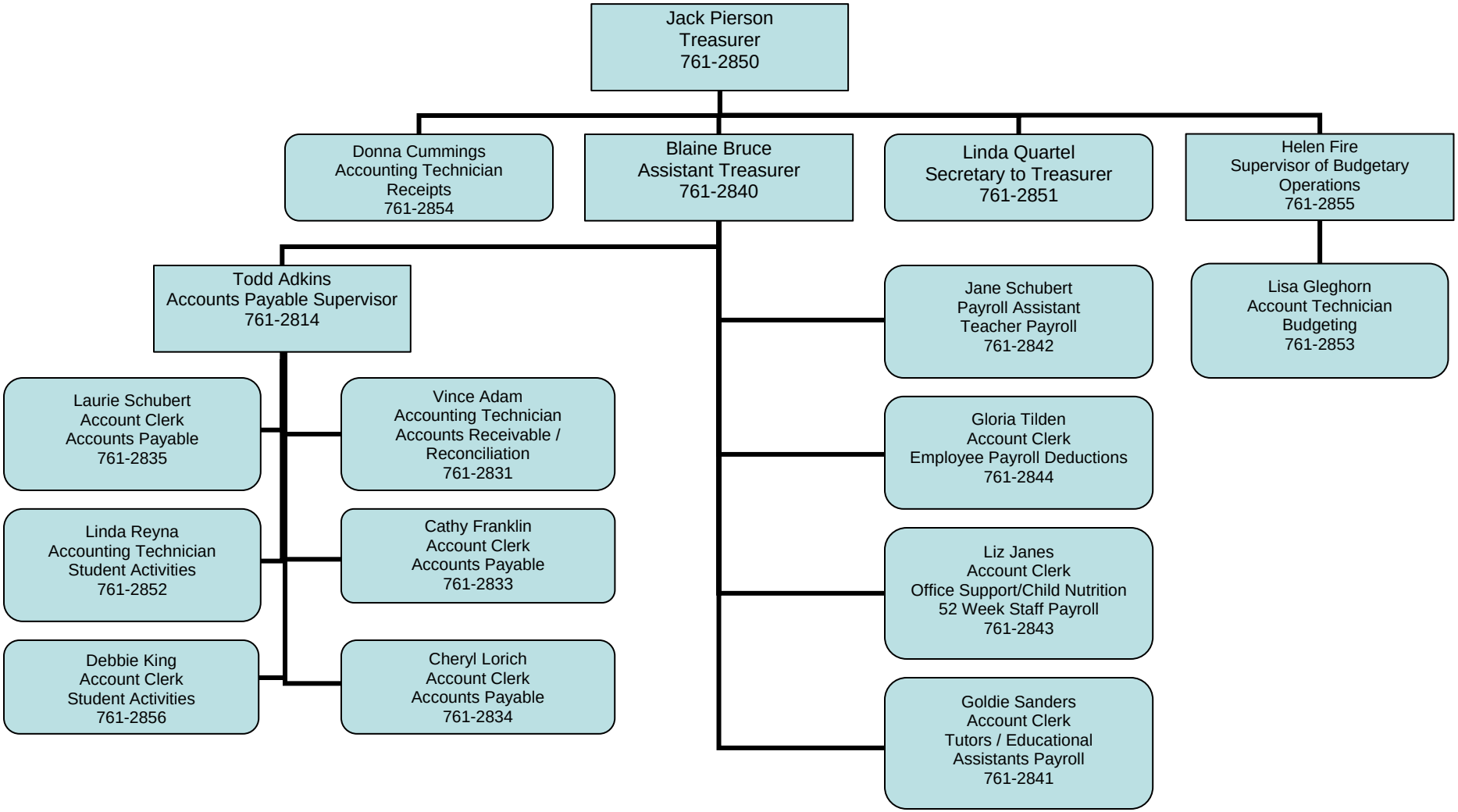

10/13/2006